

DUNHAM SURVEYING, S. C.
SURVEYING & SUBDIVIDING
DELAVER, WISCONSIN 53115

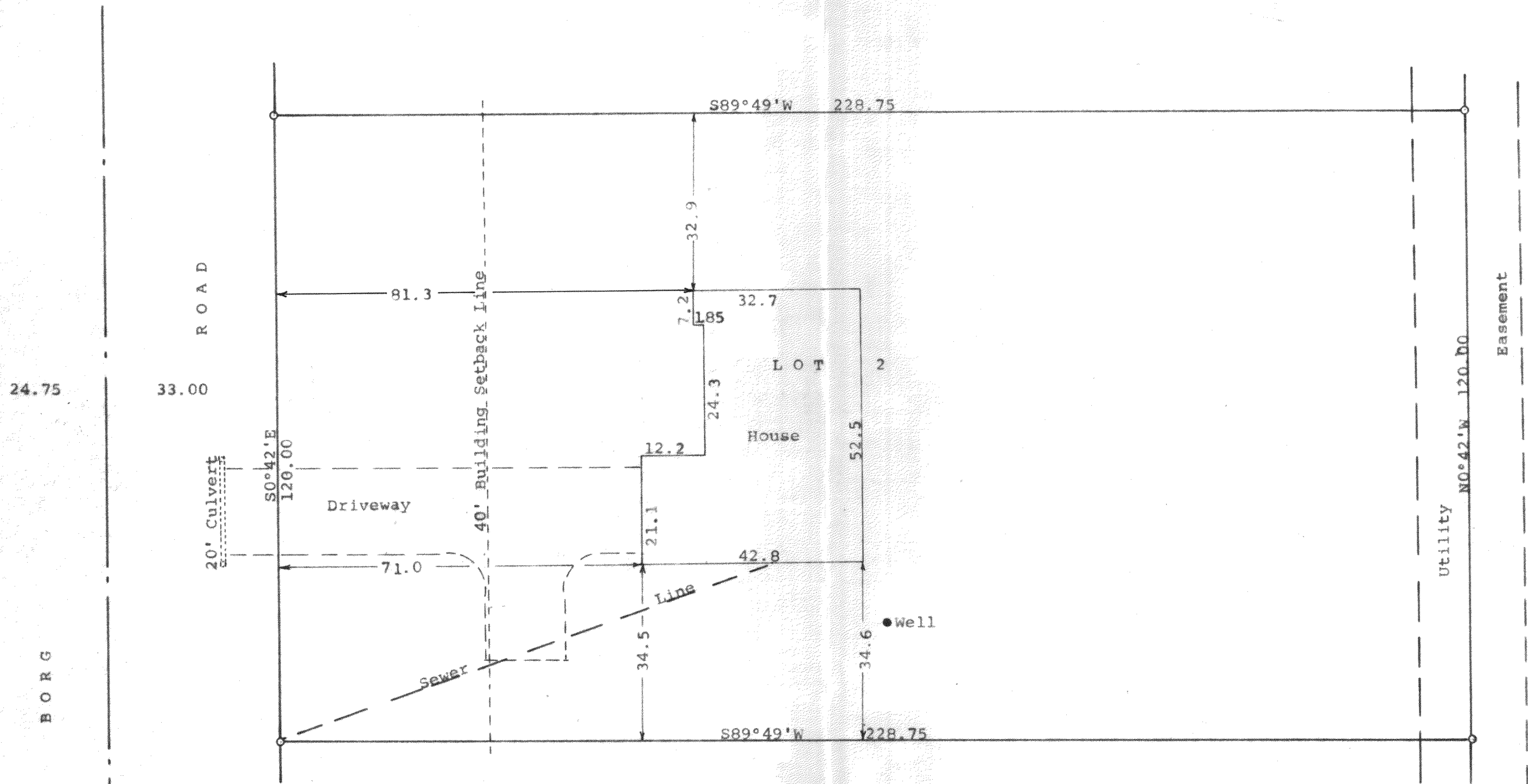

N

STATE OF WISCONSIN)
COUNTY OF WALWORTH)

I, George T. Dunham, Surveyor, certify that I have surveyed the property described as follows:

Lot 2 in Oak Meadow Subdivision, located in the Southeast 1/4 of Section 29, T 2 N, R16 E, Walworth County, Wisconsin, and that the plat shown hereon is a correct representation thereof and shows the size and location of the property, its exterior boundaries, the location of all visible structures and dimensions of all principal buildings thereon, boundary fences, apparent easements, roadways and visible encroachments, if any, and that I have surveyed the property hereon described, according to the official records, to the best of my knowledge and belief.

February 27, 1991

Revised March 2, 1991 to show proposed improvements location
Updated & recertified to this 4th day of November, 1991

George T. Dunham
George T. Dunham, Surveyor

